

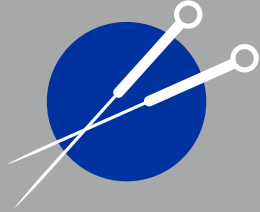

UPCOMING COURSES



Functional Dry Needling® Level 1
Aug. 17-19 | Fort Wayne, IN
Sept. 7-9 | Brighton, CO
Oct. 20-21 | St. Paul, MN

Functional Dry Needling® Level 2
Aug. 10-12 | Ashburn, VA
Oct. 12-14 | Ashburn, VA

Functional Therapeutics
Sept. 21-23 | Brighton, CO

LEARN MORE & REGISTER NOW

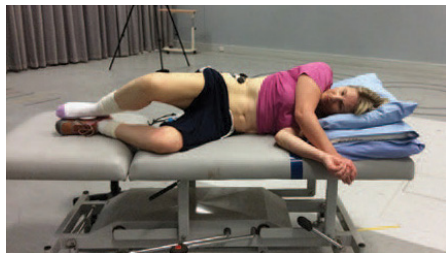

JOSPT

Article Review

“Gluteus Minimus and Gluteus Medius Muscle Activity During Common Rehabilitation Exercises in Postmenopausal Women”

By: Stephanie Oakes

Research Question: What are muscle activation levels of the anterior and posterior fibers of gluteus minimus (G-min) and anterior, middle, and posterior fibers of gluteus medius (G-med) during isometric and dynamic exercises?

READ MORE

Scope of Practice Updates

Check out this up-to-date Dry Needling map to see how your state might have been impacted recently.

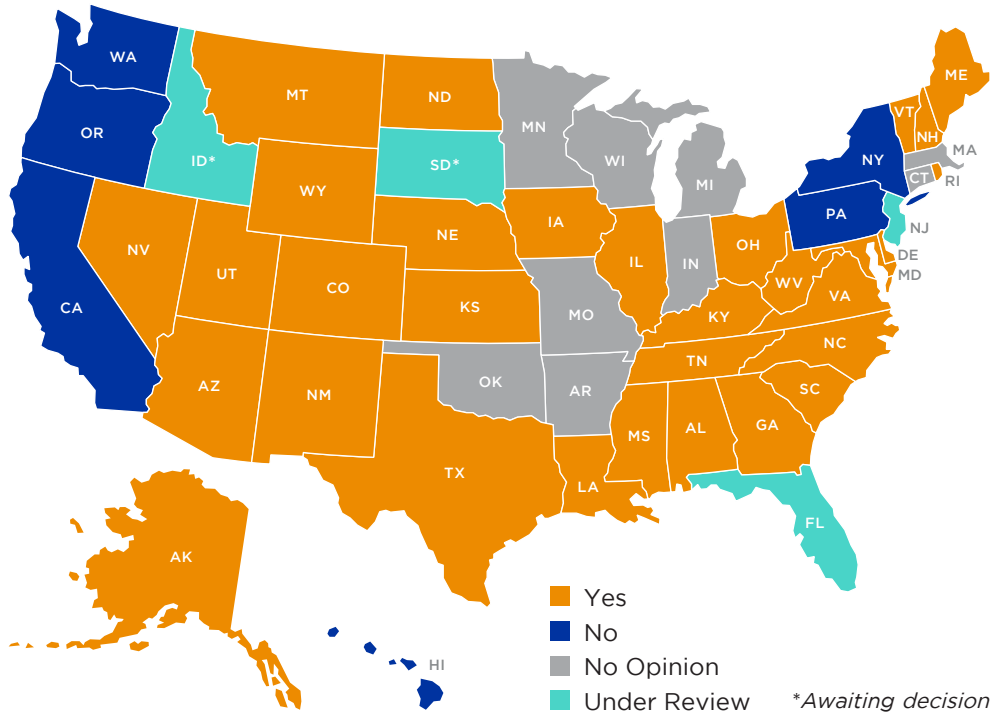

KinetaCore’s founder and CEO, Edo Zylstra, represented Michigan for the House of Delegates at APTA’s NEXT Conference and Exposition on June 27-30.



Edo Zylstra (front, second from right)

Clinical Pearl Highlights

Clinician Insight - The Home Exercise Problem A PSA from Karen Bonney, DPT

By: Karen Bonney

"Is there a standard operating definition for home exercise programs that we gain from our past education, or does this change to accommodate the patient, scenario, or goal?"

[READ MORE](#)

Pelvic Floor Dysfunction + Dry Needling

By: Kelly Sammis

"Every patient has a pelvis and every patient has a pelvic floor, so rather than dismiss this anatomical region, familiarize yourself with it."

[READ MORE](#)

Did you miss ISPI's latest webinar? Register to listen to the recording.

Biopsychosocial Manual Therapy - The Brain has a Body

Modern pain science has questioned the use and importance of manual therapy. Is manual therapy a fad that's lost its touch? Join Dr. Adriaan Louw as he discusses the powerful interplay between neurophysiological effects, placebo, therapeutic alliance and patient expectations when it comes to treating people with spinal pain.



[LEARN MORE & REGISTER](#)

What's New?

Functional Dry Needling® Certification

The Functional Dry Needling Certification will develop the knowledge and clinical reasoning skills needed to assess and treat basic to complex cases. This program is designed to progress the clinician from foundational skills through more advanced strategies. Through mentored clinical practice, you will become a highly skilled clinician ready to incorporate FDN with other therapeutic techniques and exercise progression at a high clinical and diagnostic level of care.

Audience: Physical Therapists

Curriculum: 18 months online + three to five on-site labs

Tuition: \$6,625

**Application
Deadline August 1**

[LEARN MORE](#)

align
CONFERENCE 2018

Thank you to everyone who made Align Conference 2018 such a success!

AT THIS YEAR'S CONFERENCE, WE HAD:

- 395 attendees
- 47 states & provinces represented
- 6 countries represented (with the furthest attendee traveling from Australia)
- 21 speakers
- 22 presentations given
- 6,512 CEUs earned overall

Follow along on social media for announcements about Align Conference 2019!

SAVE THE DATE!

NSC APTA
National Student Conclave

PROVIDENCE, RI • OCTOBER 11-13, 2018

Don't miss a thing! Stay up-to-date with all of the happenings in the EIM Institutes of Health Professions by checking out EIMNEWS and ISPINEWS.

[READ NOW](#)